

CONDUCTOR

Volga Boatman  
—GLENN MILLER VICH—

208

ARR. Bill Fingar  
- 1941 -

**A** **1. & 2.** **3.** **B**

**FLUTTER** **ST. MUTE** **C**

**2. OPEN** **D** **UNIS.**

CONDUCTOR Pg-2

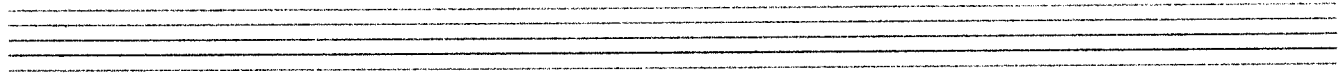
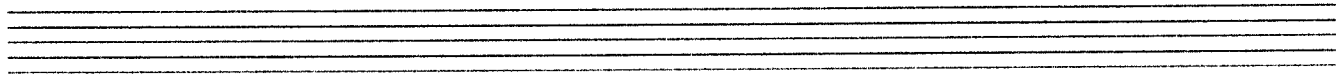
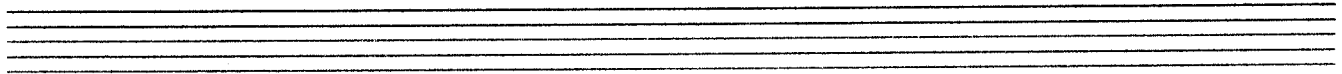
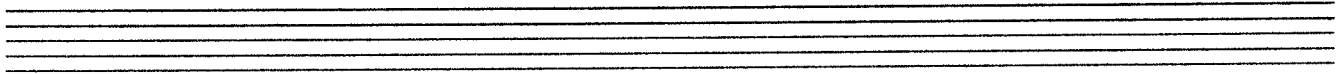
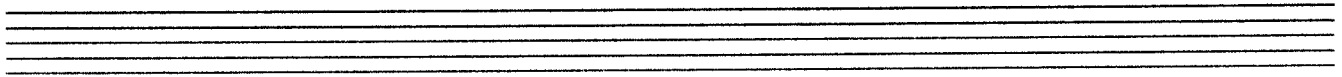
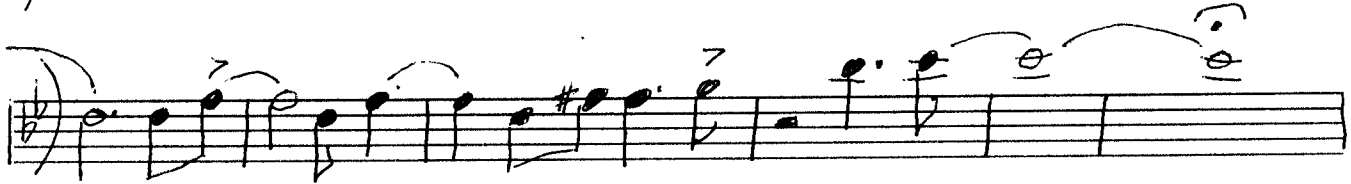

ALTO I

# VOLGA BOATMAN

- MILLER -

ARR. BILL FINEGAN  
- 1941 -

**A** 3x's

1. & 2.

**D** CLAP HANDS

**C** PLAY 2X ONLY pp

ALTO 1 - p. 2

-VOLGA BOATMAN-

An empty musical staff consisting of five horizontal lines.

An empty musical staff consisting of five horizontal lines.

An empty musical staff consisting of five horizontal lines.

An empty musical staff consisting of five horizontal lines.

An empty musical staff consisting of five horizontal lines.

An empty musical staff consisting of five horizontal lines.

An empty musical staff consisting of five horizontal lines.

ALTO 2

# VOLGA BOATMAN

ARR. BILL FINEGAN  
— 1941 —

**A**

1. & 2. 3.

**B**

*ff*

**C** 2x ONLY

*p*

**D** CLAP HANDS

(2) 2

(4) 2 (6) 2 (8) 2

(10) 2

**E**

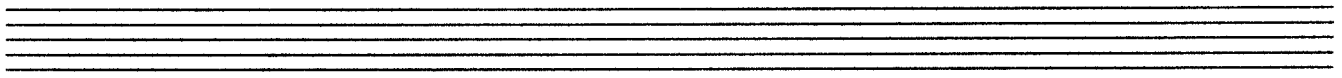
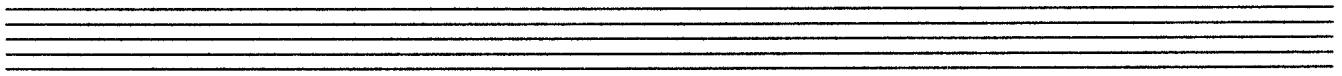
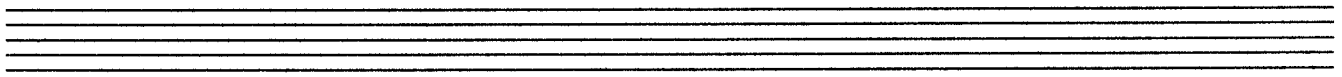

TENOR I

# VOLGA BOATMAN

ARR. BILL FINEGAN  
-1941-

- MILLER -

A 3x ONLY

C 2x ONLY

TENOR 2

VOLGA BOATMAN  
- MILLER -

ARR. BILL FINEGAN  
- 1941 -

TENOR 2-й. 2

-VOLGA BOATMAN-

BARI

# VOLGA BOATMAN

ARR. BILL FINEGAN  
-1941-

- MILLER -

3x ONLY

**B**

**C**

**D** CLAP HANDS

**E**

Seven empty musical staves, each consisting of five horizontal lines, provided for additional notation or practice.

BONE I

VOLGA BOATMAN  
-MILLER-

ARR BILL FINEGAN  
-1941-

UNISI. TACET 1st TIME

- UNISI. TACET 1st TIME**: A boxed instruction at the top left.
- ff**: Fortissimo dynamic marking.
- HAT**: A boxed instruction.
- OPEN**: A boxed instruction.
- PLUNGERS**: A boxed instruction.
- C**: A boxed letter, likely a chord or measure marker.
- D**: A boxed letter, likely a chord or measure marker.
- 1.** and **2.**: First and second endings.
- 3.**: A third ending.
- UNISI.**: A boxed instruction appearing again in the lower staves.

The score concludes with a double bar line and a final flourish.

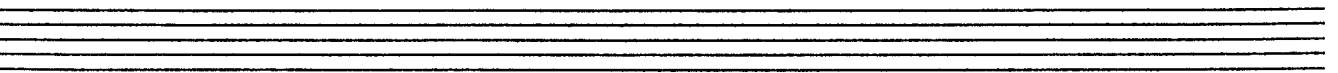
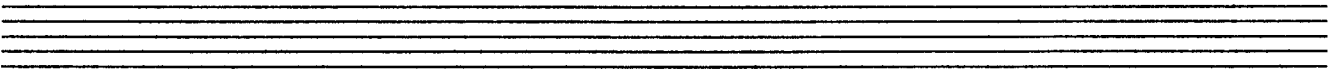
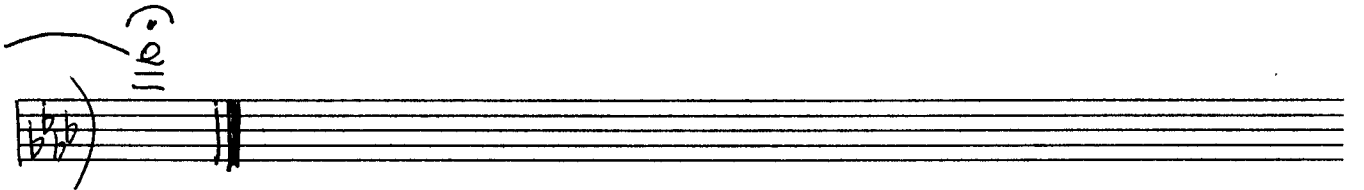
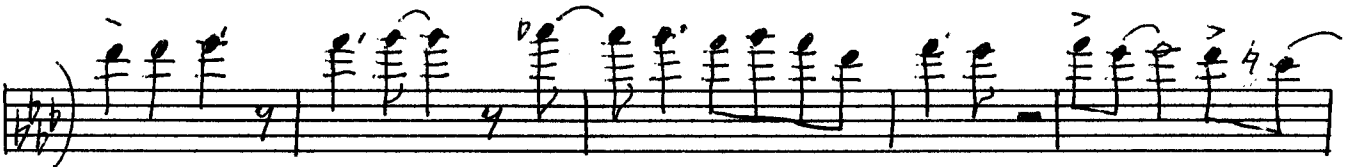

# VOLGA BOATMAN

-MILLER-

ARR. BILL FINEGAN  
-1941-

**A** TACIT IX

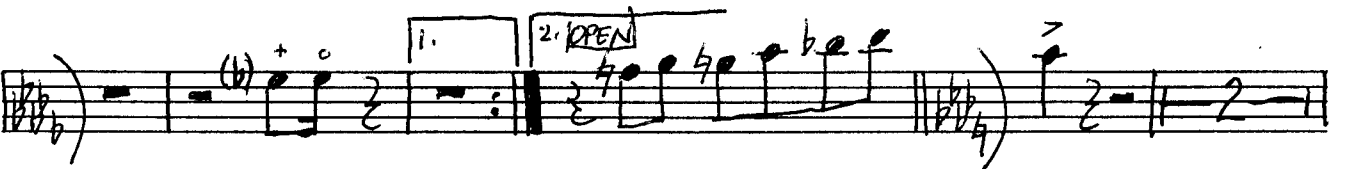
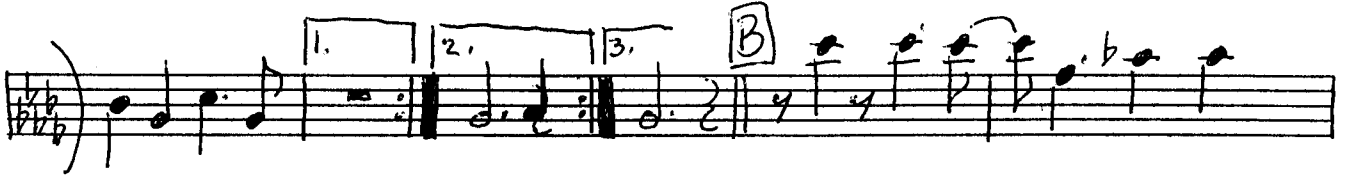

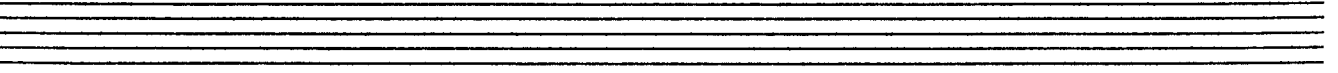
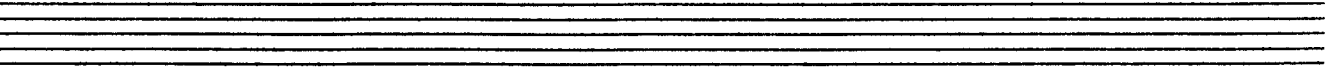
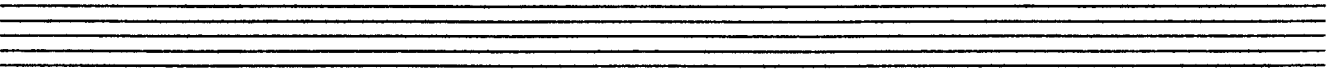
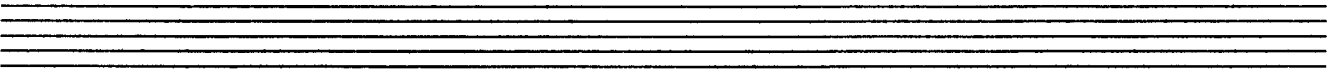
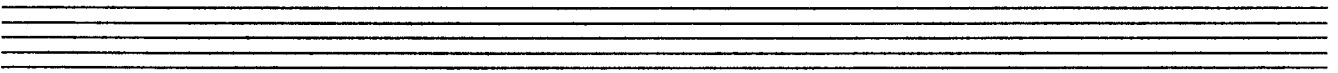

BONE 3

# VOLGA BOATMAN

- MILLER -

ARR. BILL FINEGAN  
- 1941

[A] TACIT IX

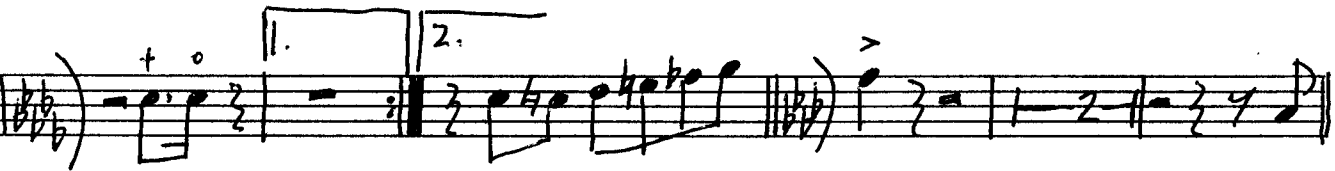
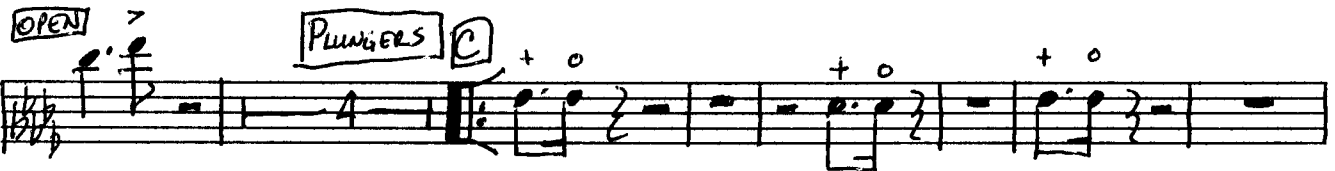
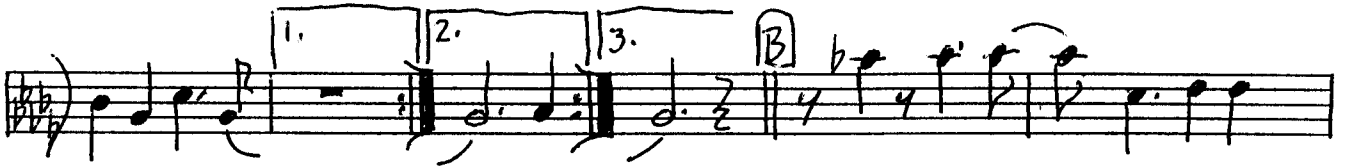

BONE IV

# VOLGA BOATMAN

-MILLER-

ARR. BILL FINEGAN  
-1941-

A TACIT IX

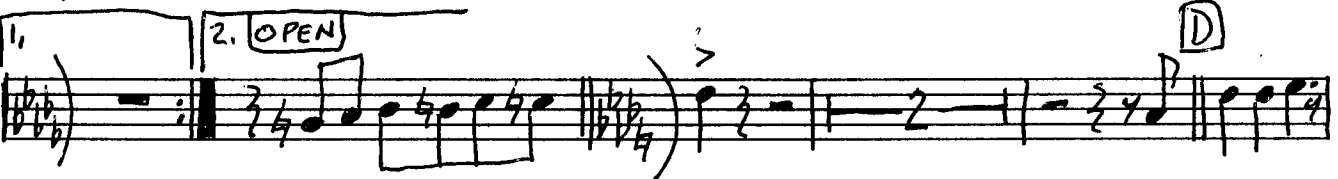
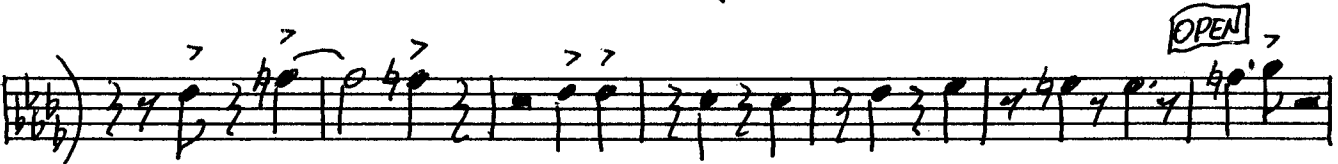

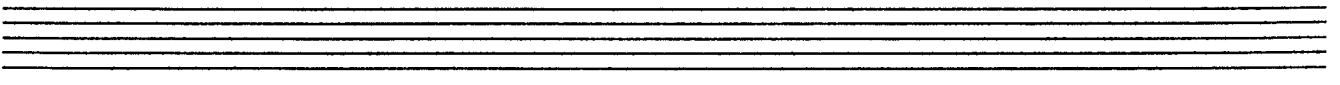
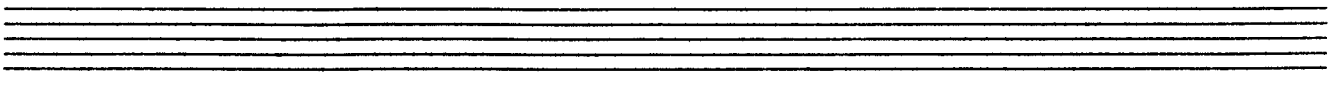
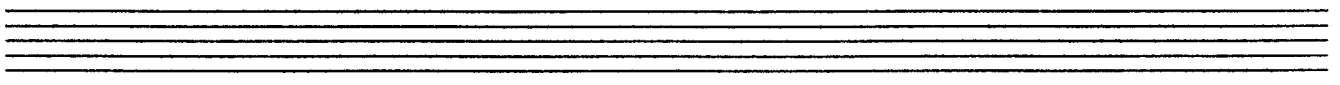
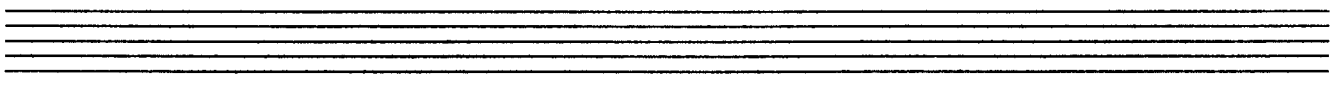
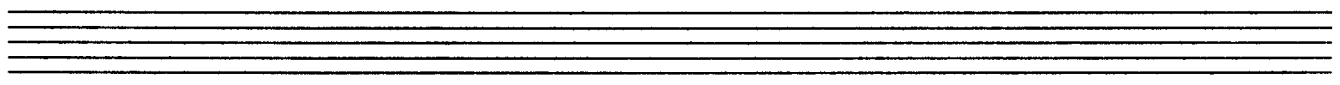

ARR. BILL FINEGAN  
-1941-

# TRUMPET 1 VOLGA BOATMAN

**A** SOLO 3x ONLY (CUP MUTE)

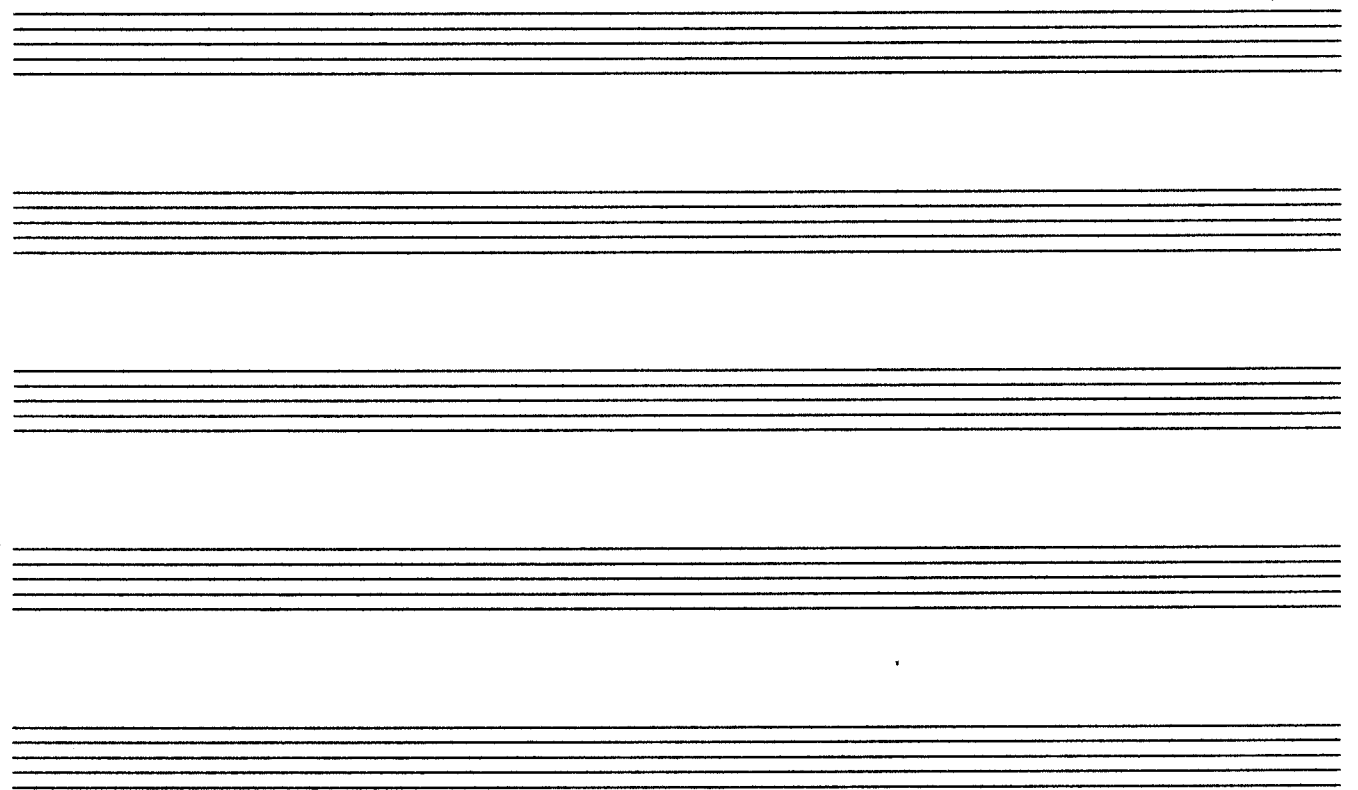
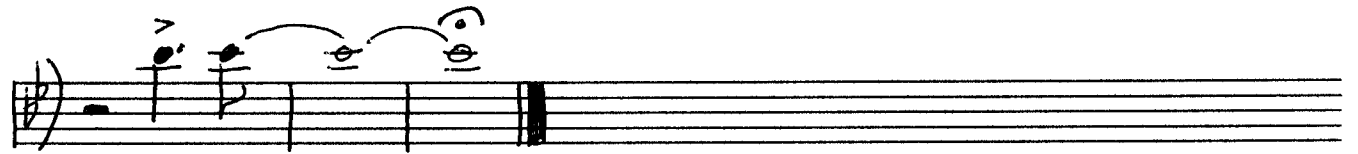
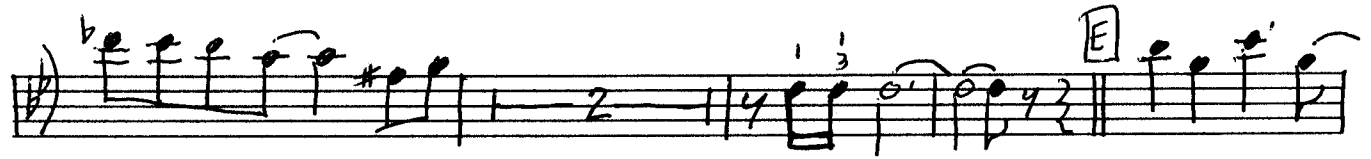

TRUMPET 2

VOLGA BOATMAN

ARR. BILL FINEGAN  
-1941-

-MILLER-

**A** 3x's

1. 2. 3. **B**

*ff*

*FLUTTER *mmf**

**ST. MUTE** **C**

1. 2. **OPEN**

**D**

*8vb ↓*

-VOLGA BOATMAN-

TRUMPET 2 - pg. 2

E

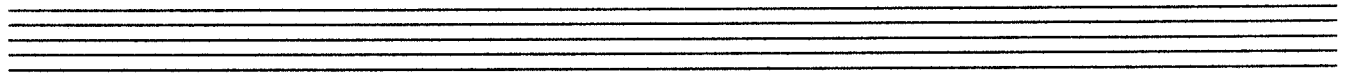
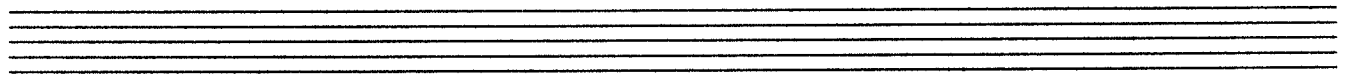
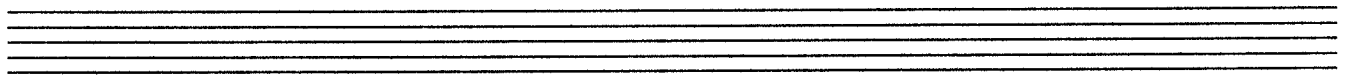
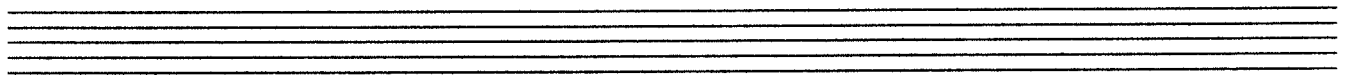

# TRUMPET 3

# VOLGA BOATMAN

ARR. BILL FINEGAN  
-1941-

3x's

1. & 2. 3. B

FLUTTER

STOP MUTE

C

2. OPEN

D

UNISI.

OPT. SVA -

SVA END

SOLO

E

(SOLO)

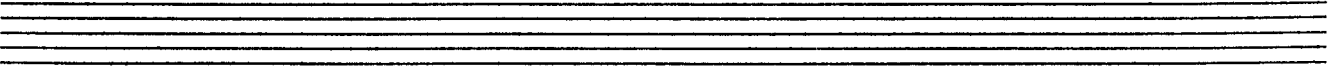
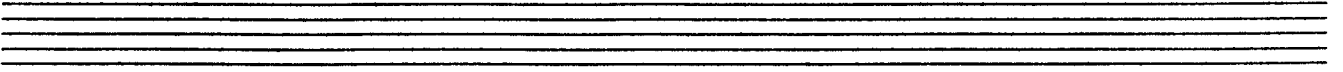
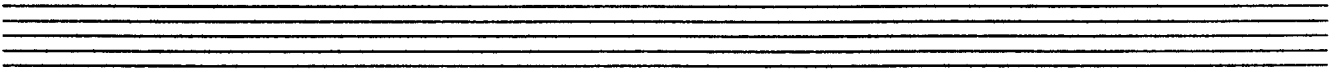
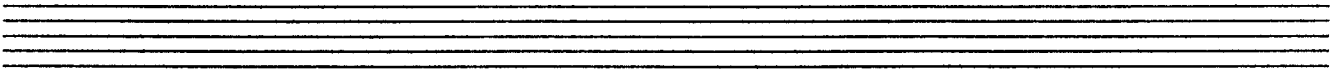
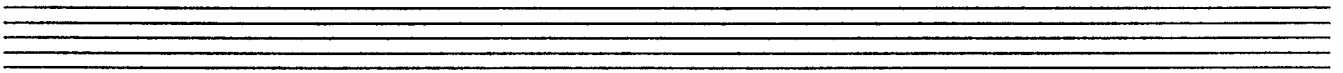
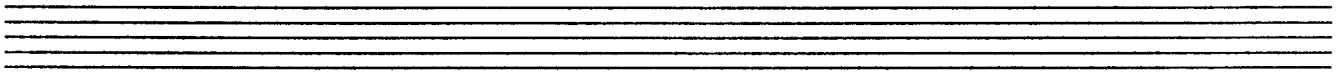
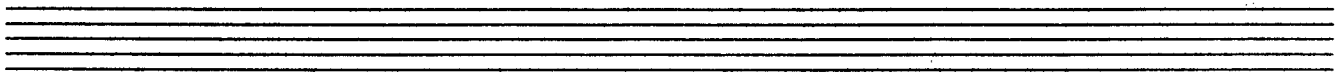
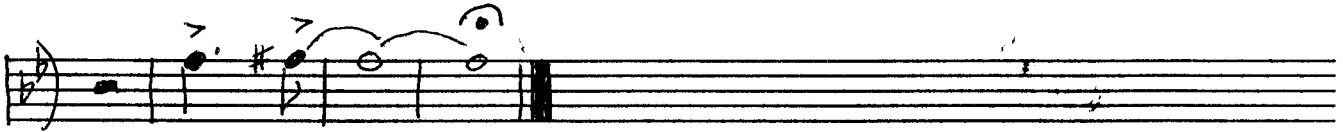

TRUMPET 4

VOLGA BOATMAN

ARR. BILL FINEGAN  
-1941-

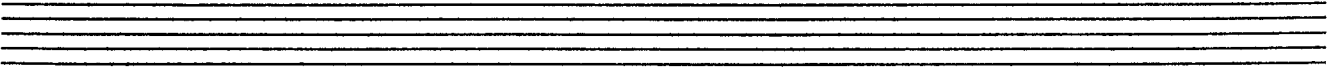
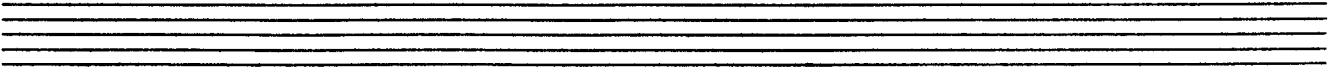
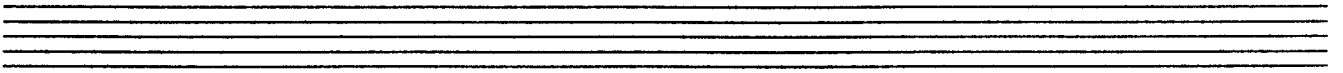
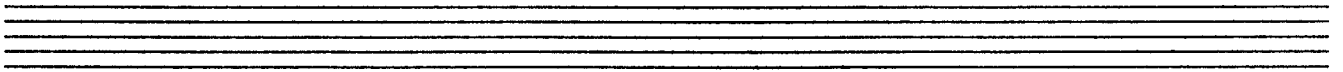
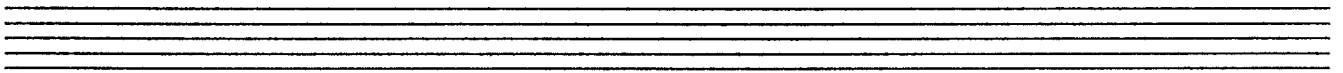
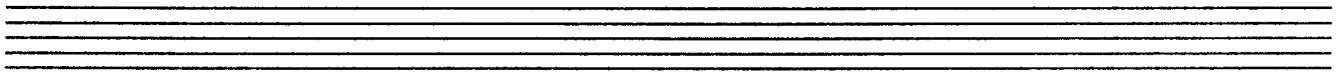
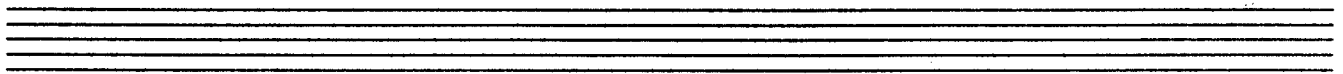
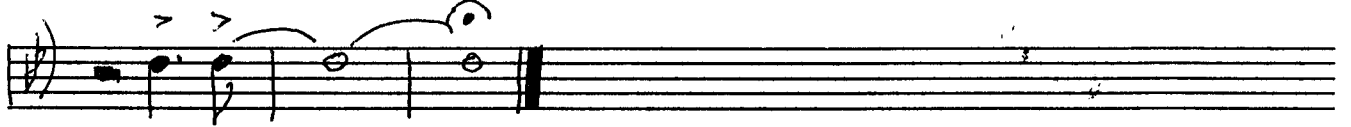

GIUITAR

# VOLGA BOATMAN

-MILLER-

ARR. BILL FINEGAN  
-1941-

**A**

Bbm Ebm Bbm Eb° Bbm Ebm Bbm C° Bbm Ebm

Bbm Ebm

1. Bbm C° 2. Bbm C° 3. Bbm Ebm D<sup>9</sup> B<sup>9</sup> Db<sup>9</sup>

Db<sup>9</sup> Abm<sup>7</sup> Db<sup>7</sup> Gb G<sup>9</sup> Gb E<sup>9</sup> Eb<sup>9</sup> D<sup>9</sup> Db<sup>9</sup> Db<sup>9</sup> Abm<sup>7</sup> Db<sup>7</sup>

Abm G<sup>9</sup> Gbma<sup>7</sup> Ema<sup>7</sup> Gbma<sup>7</sup> Ebm Bbm B<sup>9</sup> B<sup>9</sup>

Bbm Ebm Bbm Ebm C<sup>7b9</sup> B<sup>7b5</sup> Bbm

Bbm Eb Bbm C° Bbm Bb° F<sup>7</sup> Bbm Ebm

**C**

Bbm C° Bbm Ebm Bbm F<sup>7</sup> Bbm

1. Bbm F<sup>7</sup> 2. Bbm

Fm C<sup>9</sup> Fm

**D**

**E** Fm Bbm Fm C<sup>9</sup> Fm Bbm Fm G° Fm G°

F° G° Fm Gb<sup>9</sup> G° Fm Ema<sup>7</sup> Fm Ema<sup>7</sup>

An empty six-line guitar staff.

An empty six-line guitar staff.

An empty six-line guitar staff.

An empty six-line guitar staff.

An empty six-line guitar staff.

An empty six-line guitar staff.

An empty six-line guitar staff.

An empty six-line guitar staff.

An empty six-line guitar staff.

PIANO

# VOLGA BOATMAN

- MILLER -

ARR. BILL FINEGAN  
- 1941 -

Bbm Ebm Bbm Eb° Bbm Ebm C°

Bbm Ebm Bbm Ebm Bbm Ebm 1. 2.

3. B Db° Db° Abm7 Db7 Gb G9 Gb E9 Eb° D9

Db° Db° Abm7 Db7 Abm G9 Gbm7 Em7 Gbm7 Ebm

Bbm B° B° Bbm Ebm Bbm Ebm

Chords: C<sup>9</sup> Fm, E, Fm Bbm, Fm C<sup>9</sup> Fm Bbm

Chords: Fm G<sup>o</sup> Fm G<sup>o</sup> Fm G<sup>o</sup> F<sup>o</sup> G<sup>o</sup> Fm Gb<sup>9</sup> G<sup>o</sup>

Chords: Fm Em<sup>7</sup>, Fm Em<sup>7</sup> Em<sup>7</sup> Fm C<sup>b5</sup> Fm

Chord: Fm

Additional markings: 'GLISS' with a wavy line, 'R.H.' with an arrow, and various slurs and accents.

Two sets of empty musical staves at the bottom of the page.

-VOLGA BOATMAN

BASS-pg.2

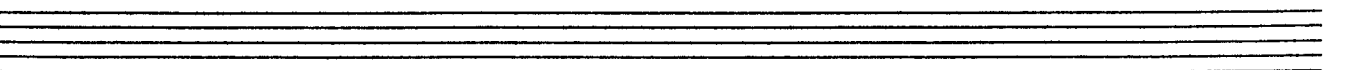
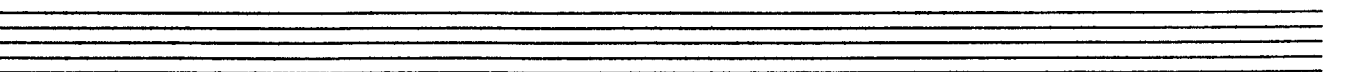
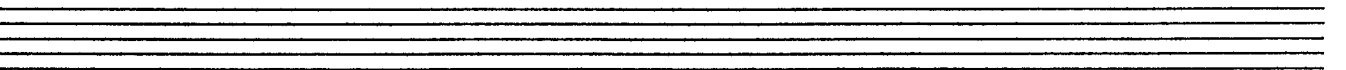
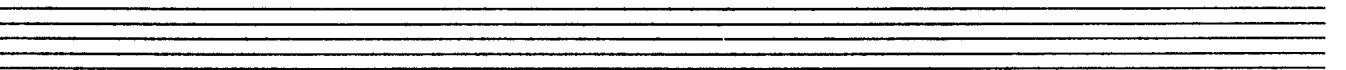
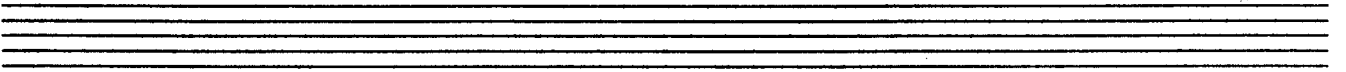
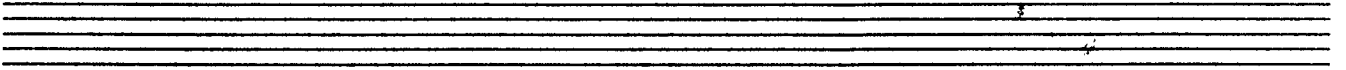

DRUMS

VOLGA BOATMAN  
-MILLER-

ARR.  
BILL FINEGAN  
-1941-

**A** BRUSHES

**B** RIDE CYMBAL

**SOLO** TOM-TOM